PRODUCT CATALOGUE

STRONG PIPES

WWW.TEAVAINSTALATII.RO

SUMMARY

PRODUCT CATALOGUE

WHO WE ARE 02

PPR-G PIPE 03

FITTINGS 05

METAL FITTINGS 08

MATERIALS 12

BENEFITS 13

CERTIFICATES 14

CONTACT 15

STRONG PIPES

STRONG PIPES

STRONG PIPES is specialized in the manufacturing and distribution of pipes and fittings for drinking water supply and thermal installations.

The quality of our products is certified by many testing institutions

- ✔ ISO9001
- ✔ ISO15874-3
- ✔ ICECOM Technical Homologation
- ✔ Technical Approval 424/2021

ISO 9001:2015

PIPES

PPR - G

PIPES PPR-G

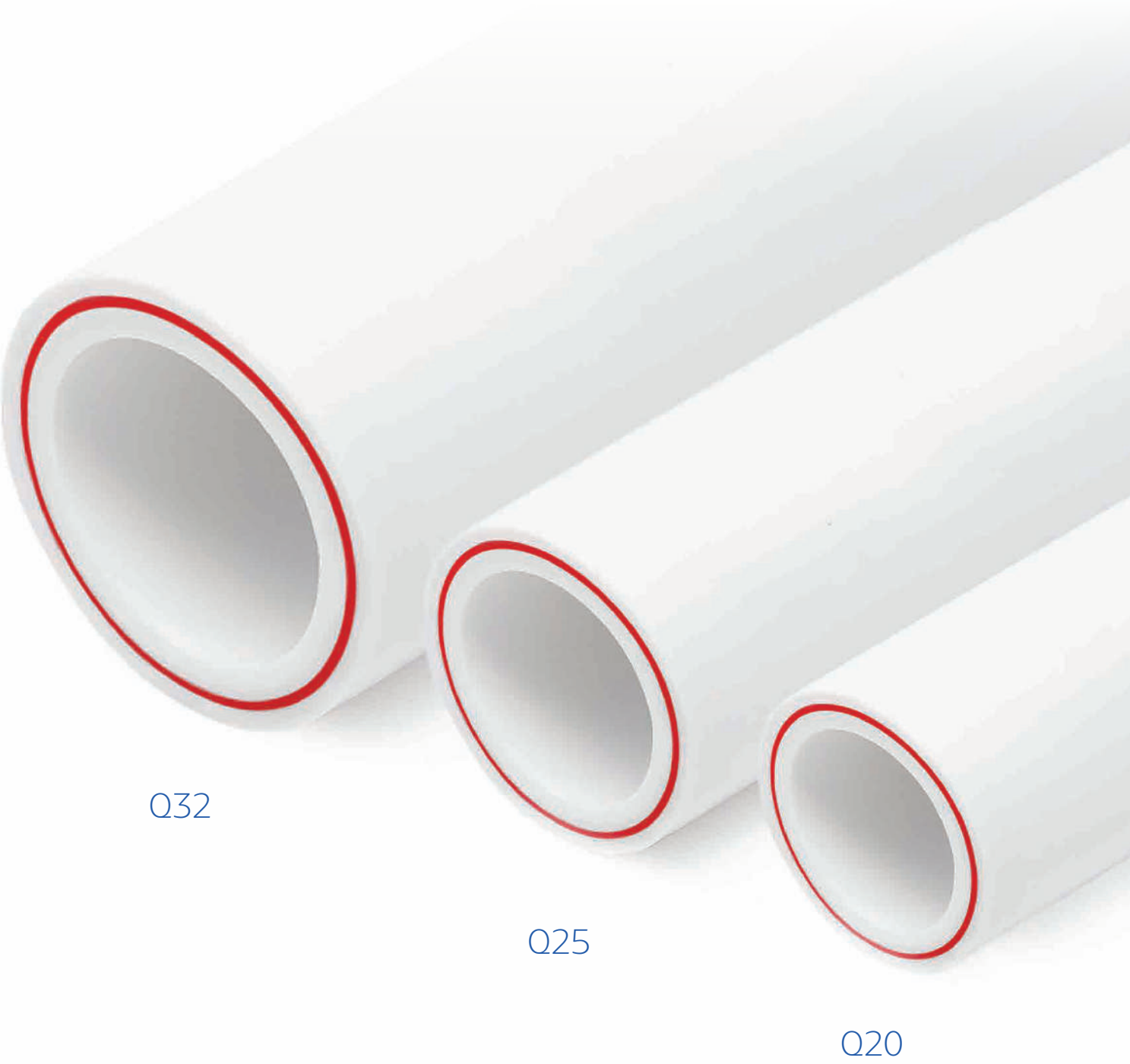

PRODUCT ID	NAME	MATERIAL	SIZE
8007000138	PIPE	PPR-G	Ø32
8007000136	PIPE	PPR-G	Ø25
8007000137	PIPE	PPR-G	Ø20

FITTINGS

STANDARD

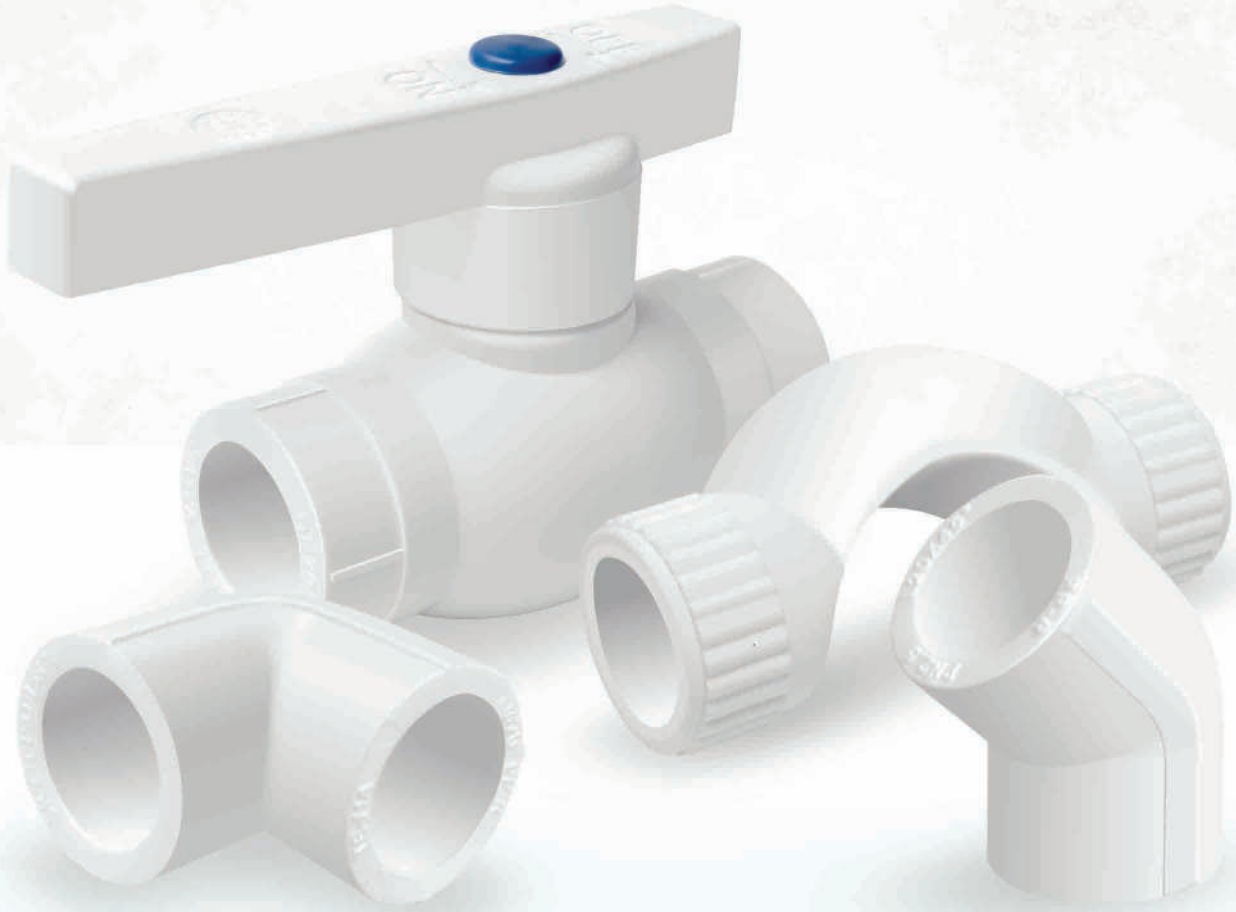

FITTINGS STANDARD

FFI001

FFI002

FFI003

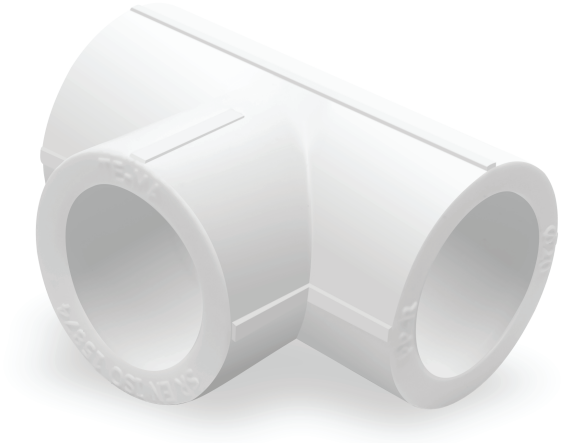

FFI004

PRODUCT ID	NAME	MATERIAL	SIZE
FFI001	EQUAL SOCKET	PPR	Ø20 | Ø25 | Ø32
FFI002	ELBOW 45°	PPR	Ø20 | Ø25 | Ø32
FFI003	ELBOW 90°	PPR	Ø20 | Ø25 | Ø32
FFI004	EQUAL TEE	PPR	Ø20 | Ø25 | Ø32

FFI005

FFI006

FFI007

FFI008

PRODUCT ID	NAME	MATERIAL	SIZE
FFI005	SHORT BRIDGE	PPR	Ø20 | Ø25
FFI006	CROSSOVER	PPR	Ø20 | Ø25
FFI007	UNION BALL VALVE	PPR	Ø20 | Ø25 | Ø32
FFI008	PIPE CLIP	PPR	Ø20 | Ø25 | Ø32

FITTINGS

METAL

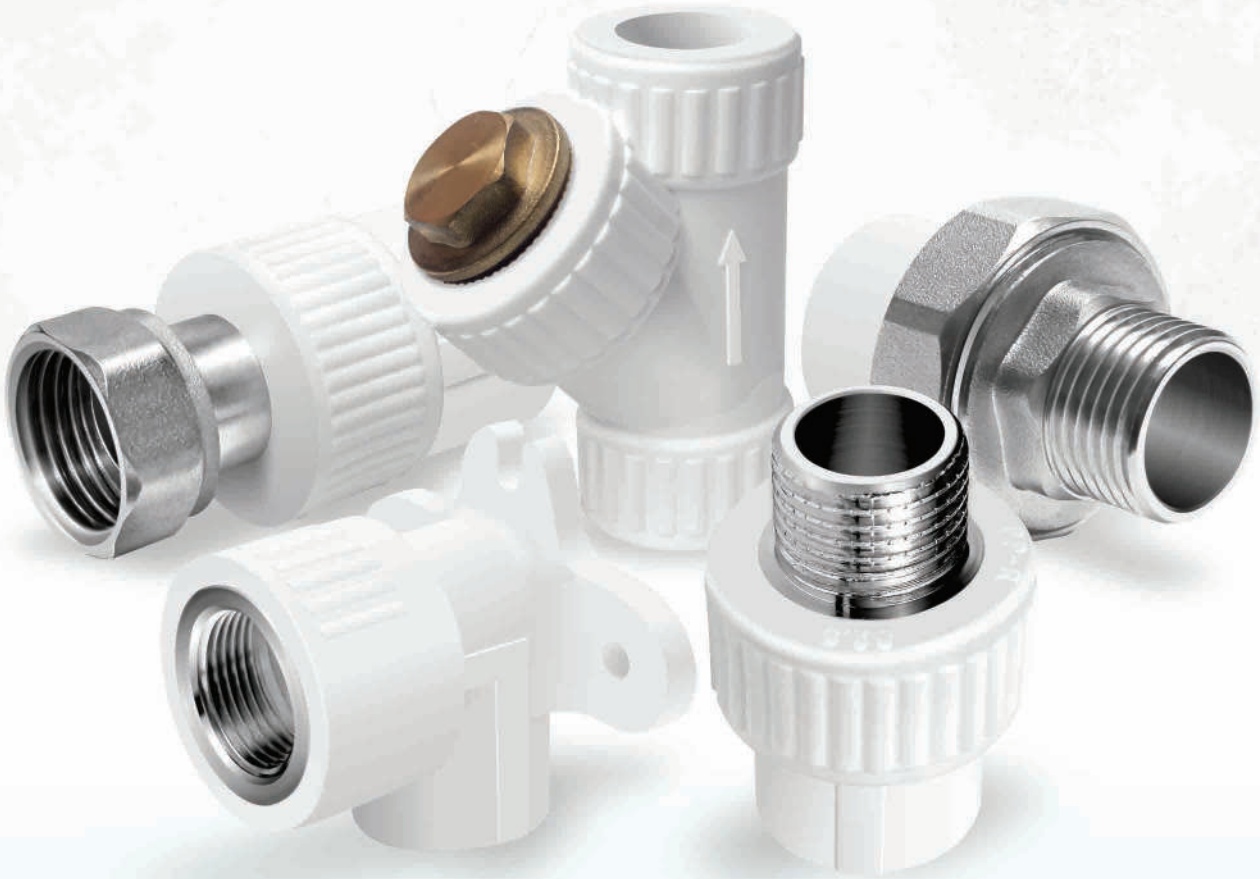

FCI001

FCI002

FCI003

FCI004

PRODUCT ID	NAME	MATERIAL	SIZE
FFI001	MALE ADAPTER	PPR	Ø20X1/2" | Ø25X3/4" | Ø32X1"
FFI002	FEMALE ADAPTER	PPR	Ø20X1/2" | Ø25X3/4" | Ø32X1"
FFI003	MALE ELBOW	PPR	Ø20X1/2" | Ø25X3/4" | Ø32X1"
FFI004	FEMALE ELBOW	PPR	Ø20X1/2" | Ø25X3/4" | Ø32X1"

FCI005

FCI006

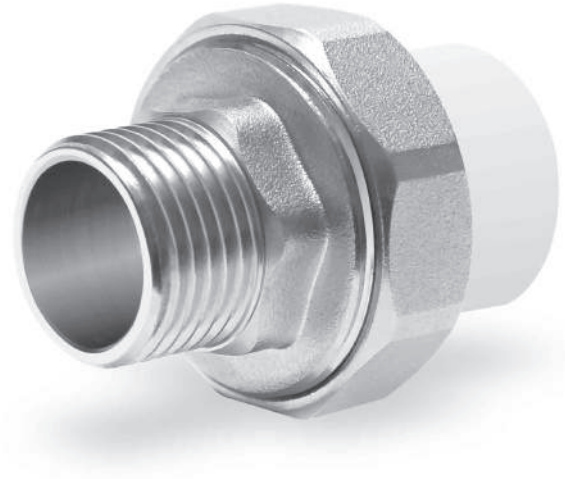

FCI007

FCI008

PRODUCT ID	NAME	MATERIAL	SIZE
FFI001	MALE TEE	PPR	Ø20X1/2" | Ø25X3/4" | Ø32X1"
FFI002	FEMALE TEE	PPR	Ø20X1/2" | Ø25X3/4" | Ø32X1"
FFI003	MALE UNION	PPR	Ø20X1/2" | Ø25X3/4" | Ø32X1"
FFI004	FEMALE UNION	PPR	Ø20X1/2" | Ø25X3/4" | Ø32X1"

FCI009

FCI010

FCI011

FCI012

PRODUCT ID	NAME	MATERIAL	SIZE
FFI009	F/ELBOW W/D	PPR	Ø20X1/2"
FFI010	CONJOINED BRIDGE ELBOW	PPR	Ø20X1/2 FI
FFI011	MOVEABLE NIPPEL	PPR	Ø20X1/2 | Ø25X3/4
FFI012	FILTER Y	PPR	Ø20 | Ø25

Our pipes and fittings are made out of PP-R, one of the the most durable and long-living materials, but also chemically inert, that doesn't deteriorate, thus ensuring the least possible impact on the environment.

We use only virgin raw materials and metal components made of plain and chrome-plated brass to ensure the hardness and longevivity of the systems.

PRODUCT BENEFITS

APPROVED FOR POTABLE WATER

LIGHT WEIGHT

HIGH LIFE EXPECTANCY

HIGH TEMPERATURE RESISTANCE

CERTIFIED PPR MATERIAL

SAFE FUSION JOINT

The usage of PP-R pipes and fittings has several advantages:

- High corrosion resistance.
- No rust or calcification.
- Doesn't change the color, taste or smell of the water.
- No change in the diameter when welding.
- Saves up to 70% on material losses.
- Reduces heat loss by having a low heat transfer.

STRONG PIPES

STRONG PIPES

CERTIFICATES ISO9001:2015

ISO 9001:2015

CERTIFICAT

SRAC certifică organizația/ certifies the organisation

TE-MA ROMANIA S.R.L.

Sediul social: B-dul Timișoara, nr. 60-62, C44-4/C44/3/1, sector 6, București

Sediul de lucru: Str. Prelungirea Ghencea, nr. 65, Bragadiru, jud. Ilfov

pentru următoarele activități/ for the following fields of activities

Fabricarea și vânzarea profilelor din material plastic

Manufacturing and sale of plastic profiles

că are implementat și menține un sistem de managementul calității conform condițiilor din standardul

which has implemented and maintains a quality management system which fulfils the requirements of the standard

ISO 9001:2015 (ISO 9001:2015)

Director General Ing. Mihaela Cristea

IQNet

THE INTERNATIONAL CERTIFICATION NETWORK

CERTIFICATE

SRAC as an IQNet Partner hereby states that the organization:

TE-MA ROMANIA S.R.L.

Registered Office: B-dul Timișoara, nr. 60-62, C44-4/C44/3/1, sector 6, București

Productive Unit: Str. Prelungirea Ghencea, nr. 65, Bragadiru, jud. Ilfov

for the following scope:

Manufacturing and sale of plastic profiles

has implemented and maintains a

Quality Management System

which fulfils the requirements of the following standard:

ISO 9001 : 2015

Issued on: 2019 - 10 - 21

First issued on: 2019 - 10 - 21

Registration Number: RO - 11937

Alex Stoichitoiu, President of IQNet

eng. Mihaela Cristea, SRAC General Manager

AROTEMA

CERTIFICAT DE OMOLOGARE

Nr. 424 din 12.02.2021

"Țevi multistrat din PP-R armate cu fibră de sticlă având diametrele: 20, 25, 32, 40, 50 și 63 mm, cu denumirea comercială STRONG PIPES"

- PRODUCĂTOR
  - Firma: **S.C. TE-MA ROMÂNIA S.R.L.**
  - Adresa: **Localitate București, Bld. Timișoara, nr. 60-62, 077025 - ROMÂNIA**
  - Cerere de omologare: **nr. 015/20115/ 11.11.2020**
- EVALUATOR
  - Firma: **CENTRUL DE CERCETARE - INCERCON S.R.L.**
  - Adresa: **Str. Mitropolit Varlaam, nr. 178, Sector 1, București**
  - Dosar de omologare produs: **nr. 20115.1 / 2020**
- PROCEDURĂ DE OMOLOGARE PENTRU PRODUSE ȘI ECHIPAMENTE TEHNOLOGICE DIN DOMENIUL CONSTRUCȚIILOR, cod **PO - EVP-02**
- Prezentul certificat a fost eliberat în baza Hotărârii Comisiei Tehnice de specialitate constituite în cadrul Asociației Profesionale AROTEMA, ca urmare a analizei documentatiei tehnice din dosarul de omologare produs, potrivit concluziilor Procesului Verbal de Omologare **nr. 038 / 12.02.2021.**

PREȘEDINTE

Prof.Univ. Emerit Dr.Ing.Polidor BRATU

Membru Titular al Academiei de Științe Tehnice din România

HOMOLOGATION CERTIFICATE NO. 424 DIN 12.02.2021

031 436 7801
contact@teavainstalatii.ro

STRONG PIPES
Prelungirea Ghencea No. 65
Bragadiru, 077025
Romania

STRONG PIPES

Want to became our partner?

Besides a diversified range of certified products
and an excelent quality-price ratio,
we offer you a professional support team
and high quality logistics for distribution and export.

STRONG PIPES

2021